

Carver J. [Signature]

ITEM # 2 is Vol III
" " 3 " " IV

DATE MICROFILMED	
SEP 17 1985	
ITEM # 3	
PROJECT and	G.S.
ROLL #	CALL #
XL1B7102	1095764
# 781	

↑
LDS FILM
#

NORTHWESTERN NEW JERSEY

A History

— of —

SOMERSET, MORRIS, HUNTERDON, WARREN
AND SUSSEX COUNTIES

A. VAN DOREN HONEYMAN
Editor-in-Chief

VOLUME IV

LEWIS HISTORICAL PUBLISHING COMPANY, INC.
NEW YORK CHICAGO

1927

US/CAN
374.9
1511
1514

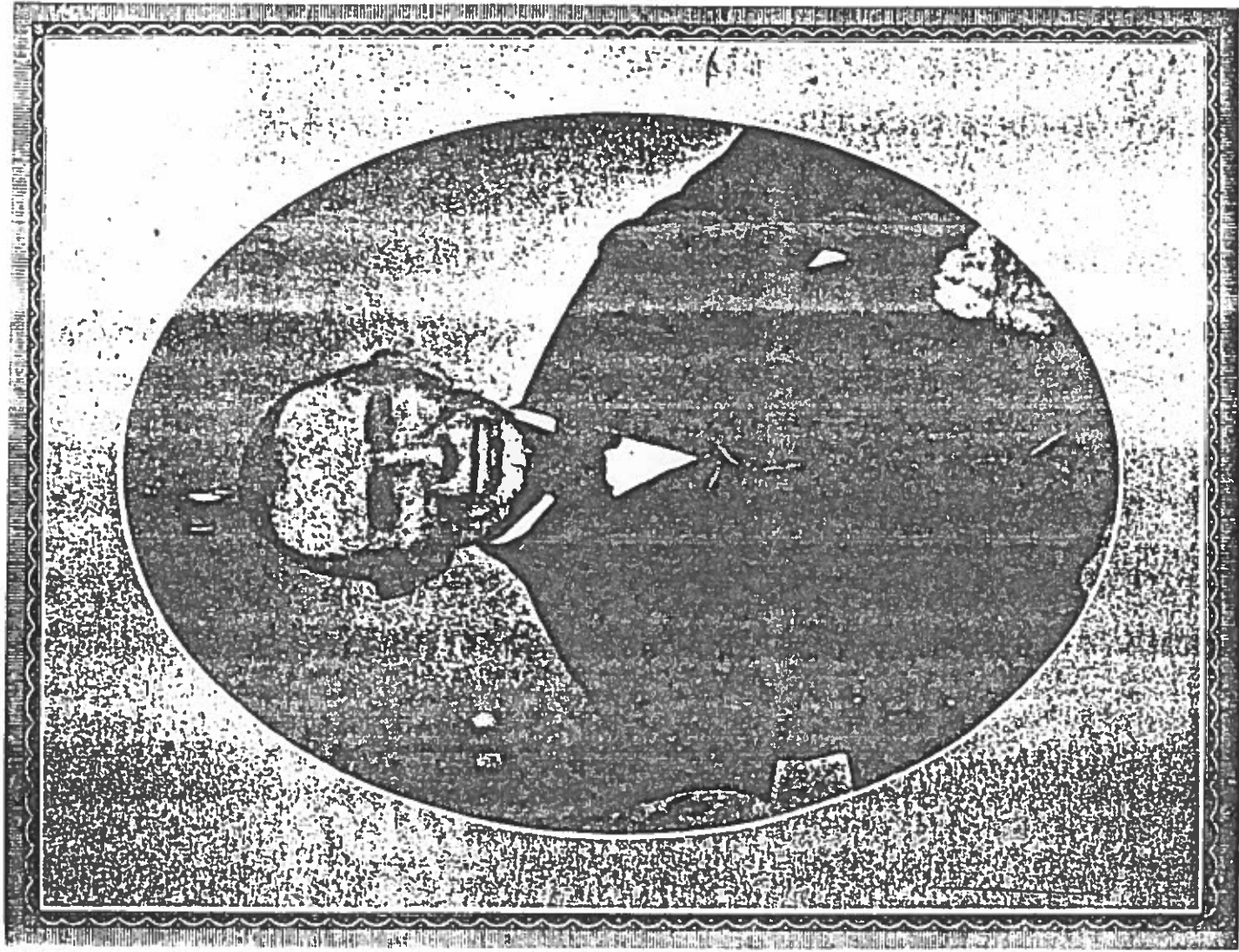

Josiah Edgaugh

of Bernard and Catherine (Azzalli) Boglioli, received his early education in the public and high schools of the community in which he was born, Newton, and immediately upon the completion of these courses of study he at once engaged in work in the automobile business in Newton, a line of endeavor which he followed for a period of time somewhat in excess of thirteen years. In the year 1923, however, Mr. Boglioli made an abrupt and complete change in his life's career, and taking over his father's confectionery store, at No. 31 Spring Street, in Newton, he reorganized the company, and under the firm name of F. J. Boglioli, of which he is the owner, he is today operating it on a highly successful basis. He now handles both a retail and a wholesale trade in all confectionery products and ice cream, and it is a pleasing point that he enjoys a large and steadily increasing trade.

During the period of the World War, Mr. Boglioli enlisted in the United States Air Service, and was assigned to duty with the 107th Aerial Service Squadron, stationed first at a point in Texas, then in Florida, and later, in Georgia. One of the very interesting features of this Squadron was that it was composed of men from every State in the Union, including a man from Alaska. Mr. Boglioli served for a period of fourteen months before he was honorably discharged from all further military service.

Despite the long hours and exacting duties of the business in which Mr. Boglioli is engaged, he has still found time in which to take a keen and active interest in the civic affairs of the community in which he resides and works. He is also a member of the Kittatinny Hose Company, No. 1, of Newton, an organization with which he has served at a number of fires since the year 1910. Mr. Boglioli has been almost equally active in his club and social life, for he is affiliated fraternally with Newton Lodge, No. 1521, Benevolent and Protective Order of Elks, in which lodge he is a charter member; and he is also associated with the Knights of Columbus, No. 486, of Middletown, New York State.

Frank J. Boglioli married, during the year 1921, Elizabeth Bellows, of Middletown, New York. Mr. and Mrs. Boglioli reside at No. 31 Spring Street, Newton, in which city they attend the Roman Catholic Church.

DAVID H. BURNETT—Few men are better known in Whippany and vicinity than is David H. Burnett, proprietor of the general store in

Whippany, New Jersey. Mr. Burnett is a native of this place and his entire life to the present time has been identified with its interests. He has a host of friends in this section of the county, and is known as a public-spirited citizen, as well as a successful business man.

David H. Burnett was born in Whippany, New Jersey, September 6, 1864, son of Albert W. and Maria (Hedges) Burnett. He received his education in the public schools of his birthplace, living the life of the boy on the farm, assisting with the chores before and after school and during vacation times, and when school days were over engaged in farming. He had early desired to engage in mercantile pursuits, however, and when the opportunity offered he became proprietor of a general store in Whippany, which he has continued to operate successfully to the present time (1927). He has a very wide acquaintance among the residents of Whippany and vicinity and is well known to nearly everybody in the community. Politically, he gives his support to the principles and the candidates of the Republican party, and his religious affiliation is with the Presbyterian church.

David H. Burnett was married, in Brooklyn, New York, to Maude Love, and they are the parents of three children: 1. Arthur A., married Julia Maskiell, and they have one son, Chester. 2. Emma, married Arthur Clayton, and they have one child, Helen Ruth. 3. Helen, married T. W. Van Devere.

JOSIAH MEDAUGH—To the old Holland-Dutch pioneers who settled on the land, brought up their families in an atmosphere of piety, traded with neighbors and strangers with equal fairness, and presented an impassive front to all changes of fortune—good or evil—the county of Sussex owes an immeasurable debt. Of this type of citizen the late Josiah Medaugh was an outstanding example, for he was descended from one of the Holland-Dutch pioneers who located in the section of Sussex County known as "Clove Valley" several generations ago.

Josiah Medaugh was born in Sussex County December 28, 1811. He was a son of Benjamin and a grandson of John MeLaugh. The latter located in the Wantage Township section of Clove Valley and was owner of the largest section of land possessed by one individual in that locality. He was a man of means and of high standing in his community. He owned a large number of slaves, for whom he had a private burial ground on his

property. He died on his homestead and is buried in the old Clove Cemetery. His son Benjamin, the father of Josiah, also lived all his life in the Clove Valley, and his children were born in the house erected by his father. Josiah attended the local schools as a boy, and when he attained manhood purchased a farm near Beemerville, upon which he lived to the day of his death, January 31, 1881. During these years he had become a man of standing in his community, highly respected and well liked by all with whom he came into contact. He assisted in the building of the Second Presbyterian Church of Wantage, which is located at Beemerville, and was ever active in its financial and moral support.

On January 3, 1820, he was united in marriage to Christian Van Sickle, a descendant of another of the prominent Holland-Dutch families of the neighborhood. Mrs. Medaugh died July 7, 1900, at the age of eighty-seven years, and both she and her husband are buried side by side in Beemerville Cemetery. They had a large family of children, as follows: 1. William, deceased. 2. Mary, deceased. 3. Jane, died at an early age. 4. Pigele, widow of Edgar Dunning, resides at Orange, New Jersey. 5. Daniel, deceased. 6. Anna A., lives at Beemerville. 7. Alice A., who died at the age of thirty-seven years. She married Ellis F. Edwards, and had children: Henry B., William M., Regina, and Frank. With the exception of Mrs. Dunning and Anna A. Medaugh, all the representatives of the Medaugh family have passed away. Miss Anna A. Medaugh was born on her father's farm, attended local public and private schools and Newton Collegiate Institute. She is prominent in all social work in her neighborhood and is a worker in the Second Presbyterian Church of Wantage.

JOSEPH MARELLO—Joseph Marello, popular hotelman of Newton, New Jersey, was born and reared in Italy, and passed his earlier days in the country of his birth and in several other European countries before deciding to seek his fortunes in America.

Joseph Marello, son of Simone, was born in Italy, September 29, 1887. As a lad he attended the schools of both Italy and France. Until he attained his seventeenth year, he assisted his mother in the operation of a general store of which she was the proprietor, and then removed to France, where he remained for a period of two years, then removing to Switzerland. Mr. Marello came to the United States in 1907. Having landed at New York City he there remained for the following three years, having been located at No. 210 West

Tenth Street, that city, and was employed by a hotel, in connection with which he gained much invaluable experience, which was later to stand him in good stead. In 1919, Mr. Marello decided to open a hotel business on his own account, and selected Newton, New Jersey, as its site. He accordingly located in this community, and negotiated the purchase of the widely known Waldmere Hotel, which was operated for many years by Mr. Brickner. Following acquirement of the property Mr. Marello inaugurated many improvements, which now has available fifty guest rooms, and is a most popular hostelry with the traveling public. Mr. Marello is a member of Newton Lodge, Benevolent and Protective Order of Elks, the Sons of Italy, the Newton Board of Trade, and the Roman Catholic Church at Newton.

Joseph Marello married, in 1913, Catharine Busca, daughter of Peter, who like her husband, is a native of Italy, and to this union has been born a son, Joseph Phelex, whose birth took place July 8, 1926. Mr. Marello became a naturalized American citizen on March 10, 1924, and on the same month and day of 1925 his wife also received her final citizenship papers.

EDGAR D. ACKERMAN—Visitors to the county of Sussex in New Jersey are often advised to ride or walk by the old Struble place of 200 acres, near Hampton, which has been reclaimed and made into a dairy farm by the owners, Mr. and Mrs. Edgar D. Ackerman, a visit to this historic estate is well worth the trouble, because it is not only beautiful in its natural aspects, but the dairy is a model of completeness, fitted out as it is with every modern sanitary equipment for properly handling milk and butter. Mr. Ackerman serves his section well; he is not only a thoroughgoing farmer, but he has a decided mechanical turn through the fact of having been a plumber thirty years at Bloomfield, where, for a short time, he also served as chief of the fire department.

Edgar D. Ackerman was born at Nutley June 30, 1858, the son of James and Margaret E. (Haslenden) Ackerman. His grandfather was William Edgar D. Ackerman. Until he was twenty-six he resided at Nutley, but seeing better opportunities in Bloomfield, he proceeded there and entered the plumbing business. He proved a thoroughgoing business man, with a bent for despatching affairs promptly, and a vacancy occurring in the chiefstainy of the fire department, he was put in the place and rendered splendid service. His wife having come into possession of the old Struble homestead at Hampton, they removed to this place and started a

VOL III - PAGES 1-216
 " IV " " 219-512

ADDENDA

- *Goble, Anna P., page 194, passed away May 19, 1927, after the printing of this biography.
- *Robbins, Alfred, page 172, passed away July 18, 1927, after the printing of this biography.
- *Simonson, Theodore, pages 7 and 8, passed away October 5, 1927, after the printing of this biography.

INDEX

- | | | |
|-----------------------------|--------------------------------|---------------------------------|
| Abell, Elvira D., Dr. 382 | Philip, 448 | William (2), 482 |
| Erastus C., 382 | Robert I., 448 | Willis, 241 |
| Frank D., Hon., 382 | Armstrong, Bradford C. P., 158 | |
| Lansing D., 382 | Dorothy, 159 | Baker, Arthur G., 50 |
| Ackerman, Edgar D., 247 | Ellen, 157 | Charlotte E., 50 |
| Hannah J., 248 | Fred J., 155 | Frederick E., 50 |
| James, 247 | George N., 155, 156 | Baldwin, Alfred, 372 |
| Oliver S., 248 | Halsey B., 303 | Annie M., 488 |
| Peter L., 248 | Harold, 303 | Cora, 372 |
| William E. D., 247 | Hugh, 133, 156, 157 | Edward E., 322 |
| Adams, Elizabeth, 290 | Jessie B., 155 | Edward E. (2), 323 |
| Florence A., 291 | John B., 133, 134 | Edward E. (3), 323 |
| Gabriel H., 292 | John B. (2), 132, 133 | F. Ruel, 95 |
| Gabriel S., 289, 290 | Johnnie ("Gilnockie"), 133 | George M., Hon., 95 |
| George, 291, 292 | Kenneth, 303 | Helen, 323 |
| Helen D., 90 | Mary L., 303 | John L., 372 |
| James F., 292 | Mary S., 156 | Johnston G., 323, 488 |
| Jay L., 90 | Obadiah E., 158 | M. Jennie, 95 |
| John, 269, 289, 292 | Obadiah P., 157, 158 | Robert, 488 |
| John E., 443 | Robert V., 156 | Robert (2), 488 |
| Julia, 291 | Robert V. Jr., 157 | Robert J., 323 |
| Lesley, 443 | Sarah D., 133 | Warren H., 322 |
| Louisa, 443 | Theodore, 303 | Barbanes, Charles, 420 |
| Lucilla, 269 | Thomas, 133, 134, 156, 157 | Elizabeth, 420 |
| Martha E., 292 | William, 133, 158 | Fred A., 419, 420 |
| Robert, 269, 289 | William M., 134, 155 | Barker, Charles, 457 |
| Robert (2), 269, 289 | William B., 250 | Charles (2), 457 |
| Robert (3), 269, 290 | William E., 250 | Elizabeth E., 457 |
| Robert, Jr., 290, 291 | Ayers, Alice J., 482 | Barrett, Daniel M., 439 |
| Robert S., 291 | Archibald, 57 | Elsie M., 439 |
| Samuel R., 442, 443 | David, 481 | Emma E., 90 |
| Sarah E., 292 | Eldon D., 242 | Howard F., 439 |
| Stella, 443 | Enoch, 481 | Myron, Rev., 90 |
| William P., 443 | Estella, 242 | Bateman, Charles H., 290 |
| Allgair, George W., 270 | Everett B., 482 | Charles P., 251 |
| Joseph J., 270 | Ezekiel, 57 | Charles W., 250 |
| Margaret, 270 | Ezekiel (2), 57 | Israel, 250 |
| Allsheskey, Charles E., 166 | Grace A., 482 | Louise, 251 |
| Ida E., 166 | James, 241 | Bates, Eva, 367 |
| Theodore, 165 | James S., 241, 242 | Myrtle, 367 |
| William F., 165, 166 | John, 57 | Ralph F., 366 |
| Amerman, Elias S., 415 | Joseph, 57, 481, 482 | W. Elliott, 366 |
| Harold D., 415 | Joseph (2), 58 | Beardslee, Helen K., 449 |
| John B., 415 | Levi, 481 | William, 449 |
| Mary E., 415 | Margaret C., 57 | William R., 449 |
| William, 415 | Mary B., 58 | Beatty, Enos E. B., Dr., 50, 51 |
| Address, Almyra, 54 | Nelson, 482 | George W., 51 |
| Huldah J., 54, 55 | Obadiah, 57 | James, 50 |
| Joseph C., 53, 54 | R. D., 482 | John, 50 |
| Peter O., 54 | Rachel, 58 | Kenneth A., 50 |
| Roderick, 54 | Raymond V., 482 | Lillian F., 50 |
| Roderick B., 54 | Watson R., 57 | Mary C., 51 |
| Andrews, Bertha M., 448 | William, 481 | Samuel, 50 |
| James, 447, 448 | | Beaumont, Charles, 387 |
| | | George, 387 |

Levinia K., 37
 Samuel J., 37
 Redell, Andrew J., 49
 Brice D., 49
 E. Searle, 49
 Henry J., 49
 J. Linn, 49
 J. Linn, Jr., 49
 Martha A., 49
 Beckman, Annetta H., 237
 Bessie H., 90
 Cornelius, 88
 Daniel H., Hon., 237
 Effie B., 89
 Gerard, 88
 Gerard (2), 88
 Hendrick, 88
 Henry, 88
 Henry M., 89
 Henry M. T., 89
 John, 88
 John B., Dr., 88
 John H., 88, 237
 John H. (2), 237
 Mabel E., 238
 Marie L., 89
 Martin, 88
 William (Wilhelmus), 88
 Beasley, Edward J., 261
 Daniel G., 260
 Mary, 261
 Thomas E., 260
 Thomas E., Jr., 260
 Wilfred T., 261
 Behre, Anna M., 461
 Charles, 463
 David K., 463
 Edward H., 463
 Edward H., Jr., 463
 Henry J., 463
 Howard J., 463
 Bell, Eliza A., 315
 James C., 315
 Samuel D., Dr., 335
 Bell, Everest L., 512
 John, 512
 Theresa, 512
 Bellis, Emma, 197
 Lewis A., 196
 Lindsley, 196
 Richard, 197
 Benjamin, Charles, 475
 Eugene A., 475
 Mamie, 476
 Bentley, Hazel V., 36
 Herbert, 36
 Herbert (2), 36
 Thomas W., 36
 Bergen, Arthur D., 53
 Cornelius, 53
 Emily J., 53
 Evert, 53
 Hans H., 51
 Hans J., 53
 John, 53
 John C., 53
 Jores (George) H., 53
 Peter V., 51, 53
 Warren M., 53
 Berryman, Ruth E., 410
 William J., 409, 410
 William J., Sr., 410
 Bevans, James C., 142
 Mary, 143
 Mattie, 143
 Victor E., 142
 Bider, Anna J., 419
 John J., 419
 John J., Dr., 419
 Black, Elizabeth, 147
 James J., 147, 148
 James M., 147
 Josie, 147, 148
 Blackford, Alexander, 63
 Anna J., 64
 Clarkson G., 63
 Emery C., 63, 64
 Blakeslee, Edwin H., 170
 Frank, 170
 Jacob, 170
 Jacob (2), 170
 Jennie, 170
 Blanchard, C. Lloyd, 479
 George W., 478, 479
 George W., Jr., 479
 Horace, 479
 Magdalen, 479
 Bodine, Charles W., 23
 Harmon, 23
 Sadie L., 24
 Boglioli, Bernard, 245
 Elizabeth, 246
 Frank J., 245
 Bond, Helene, 229
 Marcus L., 229
 Boss, Alice M., 35
 Frank B., 34, 35
 John B., Dr., 35
 Boston, Buena V., 91
 Emily, 91, 92
 George R., Dr., 91, 92
 Robert B., 91, 92
 Bowers, Elizabeth L., 132
 Isaiah B., 132
 James I., Judge, 132
 Nicholas, Rev., 132
 Bowlby, Anna S., 372
 Carrie, 372
 Garrison M., 371
 Robert C., 372
 Roswell S., 371
 Bowman, Charles W., 327
 De Witt P., 327
 Evelina, 327
 Frances E., 328
 Francis B., 328
 James, 327
 James (2), 327
 James, Capt., 327
 Natalie, 328
 William P., 327
 Brink, Horace, 438
 James, 438
 Phebe, 438
 Broda, Anna, 281
 Damian, 281
 Brodte, Jennie L., 320
 Philemon, 320
 Brokaw, Estelle, 130
 Henry C., 129
 Minna, 130
 Richard H., 129
 Brooks, Alice, 215
 Daniel, 215
 Daniel (2), 214
 Elmer, 214, 215
 Harry O., 215
 William C., 213, 214
 William C., Jr., 214
 Winnie L., 214
 Brown, Emeline, 447
 George H., 45
 Laura H., 45
 Peter H., 446
 William, 446
 Budd (Bude), Barne, 220
 David, 220
 Edna B., 221
 Frank M., 220
 John, 219
 John (2), 220
 John C., 220
 John S., 220
 Merritt L., 219, 221
 Merritt L., Jr., 221
 Nicholas, 220
 Richard, 220
 Thomas, 220
 William, 220
 Bunn, Charles L., 406
 D. Louise, 209
 Ella J., 406
 Martin M., 209
 Philip, 406
 William, 209
 Bunnell, Henry, 42
 Jacob L., 42
 Lucille, 43
 S. Estelle, 43
 S. Jennie, 43
 Burke, Florence L., 29
 Joseph F., 29
 Robert E., 29
 Burnet, Aaron, 343, 410
 Benjamin W., 343
 Emma A., 410
 Henry, 410
 James E., 410
 James E., Jr., 410
 Jessie C., 343
 Mathias, 410
 Richard E., 410
 Thomas, 410
 Warren H., 343
 Warren M., 343
 Burnett, Albert W., 246
 Arthur A., 246
 David H., 246
 Maude, 246
 Burns, Frances, 142
 John, 142
 John (2), 142
 John (3), 142
 Joseph, 142
 Madeline, 142
 Mary, 142
 Patrick, 142

Burroughs, Edwin P., 461
 Lula, 461
 Preston A., 461
 Butera, Antonio, 483
 Claire S., 483
 Nelson L., 483
 Carber, August, 464
 Elizabeth, 465
 Frank H., Dr., 464
 Isabella, 464
 Jacob W. C., 464
 Carmer, Daniel, 236
 Isaac, 236
 Sarah, 236
 Carpenter, Anna B., 438, 439
 Emmet, 438
 Jesse, 437
 Lebeus L., 438
 Peter E., 437, 438, 439
 Carter, Anna, 256
 Daniel, 256
 Harry E., 256
 Isaac, 256
 Joseph H., 255, 256
 Cartright, Bowdewine, 475
 Elizabeth, 475
 Garrett, 475
 Case (Kase), Anna G., 4
 Anna M., 258
 Clarence E., Jr., 4
 Clarence E., Senator, 3
 Clarissa H., 258
 Clyde, 257
 Daniel H., 267
 Daniel H. (2), 267, 268
 Frances E., 152
 Ira D., 268
 Irene, 152
 Jennie, 257
 Johan P., 3
 John, 266, 267
 Joseph H., 258
 Mary, 257
 Obadiah P., 256, 257
 Peter, 3
 Peter, Jr., 258
 Peter, Sr., 258
 Peter M., 256
 Phebe, 268
 Philip, 3
 Philip (2), 3
 Philip (3), 4
 Ruth W., 4
 Stephen M., 151
 Thurber, 257
 W. S., 151
 William R., 151
 Caskey, Alva, 307
 Lillian C., 307
 Peter J., 307
 Richard S., Jr., 307
 Wilson A., 307
 Catlin, Ann E., 409
 Henry W., 408
 Robert M., 408
 Robert M., Jr., 409
 Cauldwell, Caroline S., 14
 Thomas W., 13
 William A., 13
 Cawley, Elizabeth M., 454
 James G., 454
 James S., 453
 Leavitt H., 453
 William R., 454
 Charlton, Emilene, 441
 G. Harry, 441
 J. Albert, 441
 John, 441
 Childs, John H., 34
 Luther, 34
 Mary B., 34
 Christie, Donald S., 276
 Edna M., 276
 Harold S., 276
 Harry W., 276
 Samuel, 276
 Samuel (2), 276
 Samuel W., 276
 Clark, Alice A., 205
 Benjamin T., 126
 Bertha, 127
 Clarence D., 127
 Daniel D., Jr., 126
 Frank C., 205
 Lewis P., 126
 Linus, 205
 Linus (2), 205
 Mabel E., 205
 Madeline R., 127
 Mary A., 127
 Cleary, Anna, 41
 Frank L., Judge, 40
 Michael, 40
 Clopper, Beulah M., 249
 Charles K., 248
 Cornelius J., 249
 John C., 248
 John D., 249
 Closs, C. L., 508
 Edwin R., 507, 508
 Ruth A., 508
 Cobb, Andrew B., Hon., 349
 Andrew L., 350
 Andrew L., Jr., 351
 Edward, 350
 Elizabeth, 350
 Elizabeth F., 350
 Frances C., 351
 Frances E., 350
 Henry, 350
 Lemuel, Col., 349
 Mary, 351
 Cobbett, Frederick B., 355
 George, 355
 Margaret, 356
 Coleman, Benjamin, Jr., 401
 Benjamin, Sr., 401
 James C., 401
 Joseph G., Dr., 401, 402
 Sallie P., 402
 William A., 402
 Collins, Adelbert, 64
 Fred I., 64
 Helen L., 491
 John L., 491
 Katherine G., 491
 Leroy B., 491
 Ogden S., 491
 Philip H., 491
 Raymond S., 491
 Sidney, 491
 Sidney (2), 491
 Sidney V., 491
 Virginia, 65
 Collier, David J., 504
 Dorcas P., 504
 Edward, 504
 George W., 504
 John, 504
 Simon, 504
 Condit, Estelle B., 38
 John O., 38
 Judd, 38
 Paul L. T., 38
 Stephen, 38
 Stephen H., 38
 Stephen H. (2), 38
 Cone, Barbara, 123
 Herman, 123
 Leon E., 123, 124
 Conkling, Oscar, 176
 Phoebe E., 176
 Connet, Madison M., 475
 Samantha, 475
 Samuel, 475
 Stephen E., 475
 Conover, Charlotte B., 65
 G. Wallace, 46
 John C., 46
 Mildred, 47
 Richard S., 65
 Thomas A., Rev., 65
 Cook, Chester, 455
 Harold, 455
 Horace, Jr., 455
 Horace, Sr., 455
 John, 60
 Julia H., 60
 Molly H., 60
 Samuel, 60
 Timothy, 60
 William H., 455
 William W., 59, 60
 Coriell, Elizabeth C., 18
 Harold N., 18
 Walter N., 18
 Cornish, Alonzo G., 333
 Bertha, 334
 Gilbert M., 333
 Gladys, 334
 Cortright, Avis L., 451
 Birdcan, 451
 Denmark, 451
 Elisha B., 450, 451
 Emmett B., 451
 Frances M., 451
 Frank E., 451
 Moses, 451
 Cook, Ann, 439
 Benjamin, 439
 Emanuel, 439
 John, 439
 John (2), 439

NORTHWESTERN NEW JERSEY

Joseph, 439
 Richard, 439
 Thomas, 439
 William, 439
 Cousen, Carrie, 438, 439
 Emma C., 438
 Eston, 438
 Irving, 438
 Isaac V., 438
 Raymond S., 438, 439
 Samuel J., 438
 Couse, Catharine, 506
 David, 504
 David (2), 505
 John, 503, 504, 505
 John (2), 505
 John H., 503
 John M. (J. Martin), 505, 506
 Laura A., 505
 Mary E., 504
 William H., 503, 504
 Cowen, Clifford H., 245
 George T., 245
 Margaret L., 245
 William C., 245
 Cox, Charles C., 113
 Elizabeth M., 209
 Emma L., 167
 Frederick P., 209
 James, 167
 John, 113
 Lewis J., Jr., 166, 167
 Lewis J., Sr., 167
 Margaret A., 113
 Nicholas L., 166, 167
 Theodore H., 209
 William J., 209
 Coykendall, Charles L., 401
 George D., 401
 John J., 401
 Jonathan, 401
 Jonathan (2), 401
 Levi, 401
 Mazie C., 401
 Moses, 401
 Samuel, 401
 Coyle, Catherine, 502
 Catherine A., 502
 Edward, 502
 Crane, Ametta B., 242
 Horatio N., 242
 John W., 242
 Cramer, Clarkson A., 211
 Margaret, 211
 William S., Rev., 211
 Crater, Florence N., 169
 Henry, 168
 Isaac, 168
 Walter K., 168
 Creamer, Benjamin F., 466, 467
 Benjamin F., Jr., 467
 John S., 466
 John S. (2), 467
 Mary, 467
 Crisman, Charles, 30
 Charles H., 30, 31
 Ida, 31
 Isaac, 30
 Jacob, 30
 Morris, 30
 Virgil H., 31
 Crowell, Frederick M., 474
 Frederick M., Jr., 474
 Marietta Y., 474
 Cuff, Edward B., 260
 Nellie, 260
 Thomas, 260
 Cullen, Johanna, 49
 John P., 49
 William, 49
 Current, Carrie, 501
 Charles H., 500
 Frederick, 501
 George, 501
 John, 500
 Robert, 501
 Thomas W., 500
 Curry, Marcus A., Dr., 385
 Marcus M., 385
 Myrtle, 386
 Curtis, Charles L., 459
 Josiah, 459
 Leah D., 460
 Cutler, Altha E., 84
 Augustus W., Hon., 79
 Mary B., 84
 Ralph H., 84
 Willard W., Jr., 84
 Willard W., Judge, 79
 De Kay (De Key), Harriet E., 146
 Henry B., 144, 145
 Jacob, 145
 Jacob Capt., 145
 Jacob T., 144
 Thomas, 145
 Thomas, Capt., 145
 Thomas B., Maj., 145
 Thomas W., 146
 DeMond, Delia, 138
 George, 138
 Joseph, 138
 William, 138
 William J., 138
 Dailey, Ada M., 490
 Fred D., 490
 John, 489
 William H., 489
 William H., Jr., 490
 Dalrymple, Andrew, 47
 Brice, 47
 Douglas S., 47
 John, 47
 Keren, 47
 Louis A., 47
 Malcolm P., 47
 Phoebe O., 47
 William H., 47
 Dalton, Frank, 58
 John P. B., 58
 Rose O., 58
 Davenport, Albert M., 142
 Clayton, 141
 Clayton M., 142
 Edna, 142
 Horace, 141
 Munson, 141
 Davis, Beatrice M., 253
 Bruce, 253
 Florence G., 311
 Florence G., 311
 Frederick C., 310, 311
 H. H., 253
 Harry H., Jr., 310
 Harry H., Sr., 310
 R. Leroy, 253
 Robert L., Jr., 253
 Dawson, Henry, 388
 Jacob H., 388
 Josephine, 389
 Thomas W., Jr., 387, 388
 Thomas W., Sr., 387, 388
 Day, C. Madison, 475
 Charles H. C., 475
 Ephraim S., 475
 George, 317
 Gustavus L., 475
 Hattie, 317
 Laura C., 475
 Margaretta, 475
 Raymond C., 475
 Stephen S., 317
 Dayton, Beatrice, 379
 Eldorous, 379
 Ernest R., 378, 379
 Decker, Alanson, 509
 Alice R., 13
 Amanda M., 19
 Amelia, 13
 Benjamin, 503
 Eben M., 503
 Edward A., 503
 Elmer G., 509
 Harrison, 509
 Helen A., 13
 Isaac, 503
 James A. G., 503
 John S., 510
 Lester, 510
 Martin, 12
 Martin (2), 13
 Peter S., 18, 19
 Ralph, 12, 13
 Rebecca, 503
 Samuel, 18
 Samuel, Jr., 18
 William, 503
 Dempsey, Clara V., 165
 Henry F., 344
 Henry F. (2), 345
 Louis F., 165
 Louis F. (2), 165
 Patrick, 344
 Richard F., 345
 Richard T., 344
 Thorsa, 345
 Dennis, Alfred L., 334, 335
 Alfred L. P., 335
 Ezekiel, 334
 Frederick S., Dr., 335
 Harold, 336
 James S., Dr., 335
 Jesse, 334
 Jonathan, 334
 Joseph, 334
 Joseph R., 336
 Josephine, 335
 Martin, 336
 Martin R., 335
 Samuel S., 335
 Warren E., 335
 Denton, Emma, 182
 Richard, 182
 Richard (2), 182
 Solomon S., 182
 Devore, Burton C., 36
 Floyd C., 35
 Floyd C., Jr., 36
 James, 35
 Mable, 36
 Moses S., 35
 Deyo, Charles H., 359
 Jane, 359
 Louis D., 359
 Philip, 359
 Dickerson (Dickisson), Aaron, 274
 Abraham, 273
 George H., 274
 Henry D., 274
 Henry W., 274
 Isaac, 273
 James W., 273
 John E. (J. Edward), 273, 274
 John V., 274
 Mary K., 274
 Philip, 273
 William, 273
 Dickison (Dickisson, Dickinson),
 Floyd, 167, 168
 Isaac, 167, 168
 John, 168
 Mary A., 168
 Mason, 168
 Dobbins, Alice V., 359
 Carlton A., 358
 Carlton A., Jr., 359
 Carlton L., 358
 Dolan, Ada, 254
 David L., 254
 Dora M., 255
 Inez, 254
 Leon A., 254
 Lewis P., 255
 Patrick J., 253, 254
 Ruth, 255
 William, 253
 William A., 254
 Doland, Ethel A., 360
 Nelson C., 359
 Nelson C., Jr., 360
 Theodore, 359
 Dolliver, Alberta E., 383
 Richard M., 382, 383
 Charles M., Jr., 383
 Florence A., 383
 Garret (2), 383
 Henry, 383
 Victor, 383
 Doolittle, Anna, 89
 Phillip M., Dr., 89
 Doremus, Abram V., 419
 Alonzo W., 419
 Arthur, 457
 Elsie R., 419
 Jacob W., 456
 Pearl, 457
 William R., 456
 Dorn, Edmund, 123
 George H., 123
 Pearl A., 123
 Doty, Elizabeth, 491
 Ephraim, 491
 Floyd, 491
 James, 491
 James R., 491
 Downing, Charles T., 428
 John, 428
 Natalie B., 428
 Drake, Arthur W., 312
 Azariah, 315
 Carrie A., 316
 Charles E., 312, 313
 Charles R., 313
 Christianna M., 318
 Ebenezer, 318
 Elizabeth, 312
 John, 315
 John B., 311, 313
 John B. (2), 313
 John H., 312
 Lydia, 318
 Margaret M., 313
 Newman F., 311
 Newman V., 312
 Phineas, 318
 Robert N., 313
 Walter E., 312
 William, 311, 313, 315
 William G., 315
 Drew, Barnett, 469
 Daniel, 469
 Edward Sir., 469
 Gilbert, 469
 Gilbert (2), 469
 Irving E., 470
 Isaac, 469
 John, 469
 Julia E., 470
 Leon J., 470
 Theodore, 469
 Theodore, Jr., 470
 William, 469
 Dumont (Demun), David, 28
 Esther, 29
 Henry, 28
 Dunker, Frank E., 97
 Gustav, 97
 Josephine I., 97
 Dunn, Absalom, 26
 Daniel, 357
 Daniel (2), 357
 Ella, 357
 Helen E., 27
 John E., Jr., 27
 John E., Sr., 26
 Lillie E., 26
 Minerva, 357
 Oscar, 357
 Thomas J., 357
 Durham, Charles N., 295
 Helen M., 295
 Herbert E., 295
 Duryea, Alvin E., 150
 Augustus, 159, 160
 Augustus, Jr., 160
 Charles S., 160
 Helen A., 160
 John L., 160
 John V., 159
 Nannette, 160
 William C., 159
 Dutton, Mabel, 450
 Willis H., 450
 Willis H. (2), 450
 Willis H. (3), 450
 Eagles, Abraham, 139
 Burtis G., 140
 Christina, 140
 David, 139
 George O., 139
 Marion, 140
 Earl, Elsie E., 118
 Heatley, 118
 William H., 118
 Eick, Frederick V., 191
 Hilda, 191
 John, 191
 Ellis, George C., 176
 Mary C., 176
 Monroe F., 176
 Rodney, 176
 Elston, Birdsey H., 330
 Frank M., 330
 George T., 329
 John, 329
 Margaret E., 330
 William, 329
 Ely, Alice L., 37
 Clyde S., 356
 Frank E., 356
 John L., 37
 Lancelot, Dr., 36, 37
 Mary A., 356
 Richard K., 37
 Robert, 37
 William F., 356
 Emmans (Emmons), Abraham, 405
 Alonzo, 406
 Charles, 407
 Elizabeth, 406
 Elizabeth (2), 406
 Jacob S., 405, 406
 Jacob S. (2), 407
 John F., 406, 407
 Joseph A., 407
 Mollie H., 407
 Nellie, 407
 Uriah, 406
 Enk, Catherine, 62
 John, 62
 John (2), 62
 John C., 62
 John G., 62
 Epstein, Herbert, 487
 Maurice, 487
 Rose, 487
 Seymour, 487
 Simon, 487
 Evans, George, 92
 John, 92
 John (2), 92

INDEX

NORTHWESTERN NEW JERSEY

Obadiah, 92
 Thomas, 92
 Everett, Allen D., 224
 Daniel, 223, 224
 David R., 223
 Elizabeth, 224
 George L., 224
 John D., 224
 Julia A., 223
 Margaret L., 223
 Martin, 223
 Martin R., 222, 223
 Martin R. (2), 224
 Martin R. (3), 224
 Mary E., 224
 Thomas, 224
 Ewald, Helen, 451
 Henry, 451
 Robert, 451
 Fair, Campbell, Rev., 11
 James H. S., 11
 Rosalie B., 12
 Fancher, Beatrice, 442
 Edward R., 442
 Edward R., Jr., 442
 James H., 442
 Farber, Amos, 455, 456
 Clara V., 456
 Everett, 456
 Frank L., 456
 Israel, 455
 Marietta, 456
 Paul, 455
 William A., 455, 456
 Farrell, Charles W., 118
 Fanny, 105
 Frank I., 105
 Ida M., 104
 James F., 105
 John, 103
 John S., 105
 Lucille G., 105
 Margaret, 119
 Mary, 105
 Thomas J., 118
 William D., 104
 Farrow, Jacob W. (J. Willard),
 Dr., 298
 Joseph S., 298
 Lida S., 299
 Felch, George W., 420
 Nathan, 420
 Nathan A., 420, 421
 Nina E., 421
 Raymond B., 421
 Ferguson, Calvin G., 440
 Emmet, 440
 George, 440
 Phebe J., 440
 Ferguson, Charles A., 95
 Charles H., 95
 Grace, 95
 Mildred, 95
 Fetterly, Alvin, Hon., 190
 Charles H., Hon., 190
 Louise, 190
 Fichter, Daniel A., 397
 Daniel C., 397
 Frederic, 486
 George W., 486
 John, 486
 John G., 486
 Mary A., 486
 Olive M., 397
 Fields, Charles, 264
 John R., 264
 Sarah J., 264
 Fisch, Esther, 201
 Francis, 201
 Jacob, 201
 Karl, 201
 Lawrence, 201
 Fishbourne, Anna, 302
 Frank, 302
 Joseph, 302
 Fisher, Charles F., 463
 Charles M., 272
 Charlotte, 301
 Clara, 297
 Claudius R. P., Dr., 300
 Cort C., 297
 Daniel L., 297
 David K., 271, 272
 Dorothy, 297
 Edwin A., 461, 462
 Eliza J., 272
 Ella C., 171
 George, 170, 271
 George H., 170, 171
 George E., 462
 George H., 272
 James S., 300
 John, 171, 271
 John A., 462
 John H., 171
 Lena R., 462
 Linn A., 272
 Lydia M., 272
 Mary L., 300
 Peter, 297
 Robert M., 272
 Samuel B., 272
 Smith M., 271, 272
 William A., 301
 Flockhart, David, 41
 Lolita L., 42
 Thomas A., Hon., 41
 Folk, Henry, 136
 Louisa, 136
 Forshee, Clarence W., 471
 Cornelius, 471
 Prudence, 471
 Willard, 470
 Fountain, Charles H., 138
 Henry S., 138
 Margaret E., 139
 Margery, 139
 Rhea, 139
 France, Catherine A., 261
 Hiram, 261
 Francis, David, 493
 Henry, 493
 Lillian, 478
 Mary, 493
 Samuel, 478
 Samuel H., 478
 Freeman, Amos, 484

Amos H., 484
 Elizabeth A., 484
 Friedman, Abram, Dr., 421, 422
 Anna, 422
 Meyer L., 421
 Fuller, Anna, 487
 Constant, 486
 George, 487
 John, 486
 John P., 486
 Raymond C., 487
 Susan, 487
 Garretson, Bessie S., 472
 Edwin, 472
 Garret, 472
 John, 472
 Newell F., 472
 Gaston, Ella B., 5
 George A., 5
 Hugh, 4
 Hugh K., 166
 Hugh M., 166, 173
 Hugh M. (2), 173
 John G., 4
 John G., Jr., 5
 Kenneth S., 173
 Louis P., 172, 173
 Mae, 5
 Maude, 173
 Susan, 166
 Gawlik, Anna H., 230
 Eugene, Dr., 230
 Ferdinand, 230
 George, Clark A., 315
 Elizabeth, 315
 J. Edward, 315
 John, 314, 315
 Samuel R., 315
 Gibbs, Anna M., 229
 Morris T., Rev., 229
 Gillfillan, Anna, 344
 Joseph, 344
 W. A. Rev., 343, 344
 Gill, America, 390
 Catherine L., 390
 Chester E., 423
 Ernest H., 390
 Florence A., 423
 Harry M., 390
 Harry R., 390
 James W., 390
 John J., 422
 Raymond D., 390
 Samuel J., 390
 William, 422
 Gillespie, Josephine, 244
 Raymond, 244
 Ruth, 245
 Samuel, 244
 Solomon, 244
 Glazebrook, Francis H., Dr., 427
 Francis H., Jr., 428
 George T., 428
 Grace, 427
 Otis A., 427
 *Goble, Anna P., 194
 Elias R., 194
 Mary R., 194

Gerabon, 194
 Robert, 194
 Robert R., 194
 Going, Charlotte M., 120
 George F., 120
 Gorman, Helen, 46
 James D., 46
 Joseph, 46
 Graef, Alvina R., 24
 George M., 24
 George M., Jr., 24
 Peter, 24
 Richard S., 24
 Greer, Aickin, 450
 Elizabeth J., 450
 Hugh, 450
 Hugh P., 450
 James W., 450
 Robert A., 450
 William S., 450
 Griffith, Gertrude W., 322
 Stephen C., Jr., 321
 Stephen H., 321
 Griggs, Benjamin, 153
 Carolyn W., 155
 Charles, 154
 Daniel, 153, 154
 Daniel (2), 154
 Daniel D., Capt., 154
 Elizabeth, 154
 Emeline, 154
 Harriet E., 154
 Harry E., 205
 Henry J., 154
 John, 153
 John L., 155
 John W., 153, 154
 Laura E., 155
 Mary A., 155
 Samuel, 153
 Samuel (2), 153
 Theodore, 154
 Thomas, 153
 Grimm, A. Palmer, 413
 Albert P., 413
 Lester M., 413
 Margaret, 413
 Milton, 413
 Gruver, Anna E., 477
 Charles M., 477
 Clara, 477
 Eleanor, 477
 Jacob, 477
 Jacob, Jr., 477
 Robert I., 477
 Guenther, Bruno, 365
 Olga, 366
 Paul, 365
 Gunderman, Peter S., 402
 Sarah J., 402
 Gunzelman, Anna L., 241
 Bartholmes, 240
 Frederick (Fred), 240
 Leroy, 241
 Gustin, Jesse, 11
 John, 11
 Mary, 11
 Thomas, 11

INDEX

Haggerty, Dean S., 499
 Dean S., Jr., 500
 Grace, 499
 Harold L., 499
 Jack, 500
 Joseph L., 499
 Raymond C., 499
 Stella, 500
 Warren D., 499
 Warren D. (2), 499
 Haimann, Louis, 369
 Louis (2), 369
 Minka, 369
 Haines, Anna, 229
 Tobias, 229
 Hall, Aretta, 243
 David N., Dr., 243
 John V., 243
 John V., Dr., 243
 Thelma, 243
 Halladay, Daisy, 39
 George E., 38
 Milo F., 38
 Halsted, Byron D., Dr., 179
 Edwin H., 178, 179
 Margaret, 179
 Hamilton, Bernice, 123
 Charles S., 122
 Mary, 123
 William, 122
 William H., 123
 Hankin, Louise, 375
 Montague (1), 375
 Montague (2), 375
 Rose M., 375
 Hankinson, Aaron, Gen., 377
 Hannah, 378
 Joseph, 377
 Joseph (2), 378
 Simon, 378
 Thomas, 377
 William, 377
 Harbour, Grace E., 301
 James J., 301
 Revere C., 301
 Walter E., 301
 Walter L., 301
 Hardgrove, David, 263
 Gertrude, 264
 William, 263
 William, Jr., 263
 Hardick, Jerusha A., 164
 Josephine, 164
 Lemuel, 163, 164
 Mary E., 164
 Simeon G., 163
 Hardin, Alfred, 485
 Clara M., 485
 Clinton R., 130
 Joshua, 130
 Laurens D., 485
 Louis M., 485
 Margaret, 131
 Margaretta C., 131
 Philip H., 131
 Philip R., 130
 Reuben, 130
 William J., 131
 William M., 131
 Harding, Abraham, 325
 Abraham (2), 325
 Abraham (3), 326
 Floyd W., 325, 326
 John, 326
 John (2), 326
 L. May, 326
 Samuel, 326
 Stephen, 325, 326
 Stephen, Capt., 326
 Theodore, 326
 Harp, Ford M., 331
 Henry J., 331
 Henry J., Dr., 330, 331
 Martha (Mattie), 330, 331
 Harper, Charles H., 415
 Daisy C., 415
 James, 415
 Samuel, 415
 Harris, Ada A., 128
 Charles, 127
 George N., 127
 Isaac, 127
 Samuel, 127
 Sarah C., 128
 Hart, Azariah D., 113
 Henry, 113
 Margaret, 113
 Nathan, 112
 Nathan H., 112, 113
 William, Sr., 113
 Havens, Barret D., 441
 Elida E., 442
 John M., 442
 John O., 441
 Julia A., 442
 Martin C., 442
 Wilbur J., 441, 442
 William, 441
 William (2), 441
 Hawkes, Annie M., 343
 Arthur L., 343
 George B., 343
 George P., 343
 Herbert E., 343
 Hegarty, Charles, 424
 Mary, 424
 William A., 424
 Hendershot, Henry N., 494
 John P., 494
 Lizzie, 495
 Henry, Bertha I., 416
 Clare M., Dr., 416
 Ermonce V., 416
 P. C., 416
 Herbert, Eliza J., 147
 Francis, 147
 Jacob V., 147
 Obadiah, 147
 Obadiah (2), 147
 Herr, Anna B., 404
 H. Burdette, Judge, 404
 Ryman, 404
 Hewitson, Joseph H., 432
 Joseph H., Rev., 432
 Marguerite, 432
 Hibler, Adam, 200
 Cornelius, 200
 Marshall S., 200

NORTHWESTERN NEW JERSEY

Niss, 201
 Willfred S., 200, 201
 Hickey, Dennis J., 321
 Ellen, 321
 Joseph D., Dr., 321
 Hicks, Jacob, 388
 Jacob (2), 388
 John, 388
 Robert, 387
 Thomas, 388
 Higbie, Florence, 253
 Jack S., 253
 Samuel, 252
 Higgins, Charles B., 458
 Grace M., 458
 Harry V., 457
 Harry V., Jr., 458
 Hill, Amanda, 77, 78
 Annie C., 77
 Horatio N., 407
 James, 76
 Jonathan, 76
 Joseph, 76, 78
 Mary P., 77
 Richard M., 407
 Samuel, 76
 Hillery, Edward G., 346
 Eugene F., 346
 Francis V., 346
 John, 345
 Leo E., 346
 Rose A., 346
 Thomas J., 346
 Thomas J., Hon., 345
 Victor J., 346
 Hoagland, Annie, 37
 Carlton F., 94
 Carlton S., 94
 Derrick, 411
 Derrick (2), 411
 Dirck J., 411
 Edward S., 37
 Herman H., 37
 Jan D., 411
 John, 410, 411, 412
 John S., 412
 Lucy K., 94
 Mary E., 412
 Richard, 411
 Robert K., 94
 Stephen T., 94
 Honeyman, A. Van Doren, 303
 Abraham V. D., 119
 Bertha, 120
 George T., 120
 Georgiana, 120
 James, 303
 John, 303
 John, Dr., 303
 Julia E., 303
 Kenneth, 120
 Robert, 120
 Thomas I., 119
 Hood, Bruno, Dr., 208
 Ella L., 208
 Hoocy, Daniel, 261
 Ella E., 261, 262
 Samuel, 261, 262
 William, 261
 Hopkins, Charles, 394
 Charles F., 392, 393, 394
 David, 394
 Driel, 392
 Emmett, 394
 Francis, 392
 Frank M., 394
 Frank T., 394
 Hetty A., 393
 Jonathan, 392
 Lulu C., 395
 Nathan, 392
 Nathan (2), 393
 Noah H., 232
 Philip, 394
 Silas, 232
 Stephen, 392
 Susie, 333
 Hornbeck, Emma D., 40
 Everett, 40
 Isaac, 40
 Isaiah, Hon., 40
 Jacob, 40
 Jacob (2), 40
 Mary D., 40
 Horsefield, Ann, 458
 C. Robert, 459
 Edith, 459
 Elizabeth, 459
 Frederick, 458
 John, 458
 Richard W., 459
 William, 458
 William (2), 458
 Howell, Almenda, 138
 Amahda, 281
 John, 281
 Jonah, 137
 Levi, 137
 Vincent, 281
 William H., 281
 William S., 137
 Hull, Abna, 66
 Benjamin, 66
 Hulsart, C. Raymond, 425
 Cornelius L., 424
 Ella L., 425
 J. Howard, 424, 425
 Nancy E., 425
 Pierre M., 425
 Hunt, J. Budd, 180
 J. Budd (2), 180
 Jennie, 324
 Jessie E., 181
 John A., 324
 Joseph B., 180, 181
 Ralph, 180, 323
 Ralph (2), 323
 Ralph (4), 324
 Richard, 180
 Samuel, 323
 Theodore, 181
 Theodore, Jr., 323
 Theodore F., 323
 Hurd, Charlotte, 309
 Edward C., 309
 Hursh, Anthony, 211
 Benjamin D., 211
 Benjamin D. (2), 212
 George E., 211, 212
 John, 211
 Mary A., 212
 Roscoe C., 212
 Hurtrig, Charles F., 292
 Emile, 292
 Ethel M., 293
 William G., 292, 293
 Husk, Helen, 381
 Samuel B., 381
 Wallace M., 380, 381
 Iliff, Anna, 259
 Charles C., 150
 James, 149, 259
 Silas, 232
 John, 149
 Lewis S., 149, 150
 Lucy E., 150
 Richard, 149
 Robert, 150
 William, 259
 Irons, Ebenezer, 195
 Herbert C., 195
 May, 196
 Richard E., 195
 James, Henrietta, 429
 James W., 429
 Thomas W., 428
 William, Dr., 428
 Johnson (Jansen) Anna M., 18
 Euphemia S., 18
 Henry, 17
 Henry (2), 17
 Henry W., 17, 18
 J. C. Dr., 18
 John C., 17
 Samuel, 17
 William H., 17
 William J., 18
 Jolley, Edward, 188
 Emily, 188
 Isaac S., 188
 Minnie M., 188
 Robert B., 187, 188
 Jones, Benjamin K., 432
 Caleb, 432
 Elizabeth, 432
 Harry W., 432
 Kasprowiez, Balbina, 509
 Francis A., Rev., 509
 Victor, 509
 Katzenstein, John S., 506
 John S. (2), 506, 507
 John S., Jr., 506
 Laura E., 506
 Milton A., 506
 Russell, 506
 Kays, David, 110
 Elizabeth, 110
 John, 110
 Samuel, 110
 Keating, Eleanor, 183
 James, Rev., 183
 Joseph V., 183
 Patrick J., 181
 Kelsey, Henry C., 9
 Henry C. (2), Hon., 8, 9

INDEX

John, 9
 John (2), 9
 Prudence, 10
 Kernick, Daniel W., 474
 Lulu M., 475
 William, 474
 William (2), 474
 Ketter, Francis, 122
 Joseph F., 122
 Madeline, 122
 Kimble, Daniel, 228
 George W., 227, 228
 Loretta, 228
 Kinney, Charles F., 483
 John, 483
 Joseph W., 484
 Salome, 483
 Kintner, Annie E., 184
 Harriet A., 184
 Martin D., 183, 184
 Peter, 184
 Rudolph, 184
 Kirby, Dennis, 92
 Regina F., 94
 William J., 92
 Kitchell, Velma, 186
 William H., 186
 William H. (2), 186
 Kline, Elsie F., 134
 John J., 134
 Voorhees, 134
 Klotz, Jacob, Hon., 314
 Mary, 314
 Knight, Andrew J., 136
 Daniel J., 136
 Daniel J., Jr., 137
 Mary, 137
 Kronenberg, Emily, 229
 Freda L., 229
 George E., 228
 Joseph B., 228
 Raymon, 229
 Kuser, Anthony R., Col., 22
 Brooke, 23
 Dryden, 22
 Kutcher, Charles F., 454
 Louis, 454
 Mary E., 454
 Kymer, Carrie, 194
 Croel E., 193
 George O., 193
 John, 193
 La Tourette, Cornelius W., 20
 Eugene D., 19, 20
 Eugene D., Jr., 20
 Florence, 20
 John, 19
 Pierre (Peter), 19
 Le Fevre, Cornelia, 45
 Cornelia B., 45
 Esther D., 45
 Hasbrouck, 45
 James, Rev., Dr., 45
 Nathaniel, 45
 Simon, 45
 Lance, Frank E., Dr., 308
 George A., 308
 John, 308
 Viola E., 309
 Lane, E. Clarkson, 161, 162
 Hannah M., 162
 John W., 161
 John W. (2), 162
 Kitty C., 162
 Mathias, 161
 Mathias (2), 161
 W. Clifford, 162
 Lanning, Edward, 55
 Isaac, 55
 Jane, 55
 Richard, 54
 Lanterman, Edna, 403
 Fanny E., 402
 Henry V., 402
 John C., 368, 369
 John, 402
 Lottie J., 403
 Mary L., 404
 Peter H., 403
 Lawrence, Abram (Abraham), 77
 Ann, 77
 Calvin, 301
 Calvin L., 301
 Daniel, 77
 Foster A., 302
 Francis G., 56
 Frank A., 56
 Frederick W., 78
 Grace C., 56
 Jacob L., 78
 Jennie, 302
 John, 77
 John M., 78
 John P., 301
 Luther J., 301
 Michael, 78
 Laycock, Emma, 297
 Harry, Jr., 297
 Harry A., Col., 206
 Jacob, 296
 Robert K., 297
 Layton, Adelle N., 396
 Alice E., 466
 Anthony, 395
 Clarence, 44
 Claude V., 44
 Ella S., 44
 George R., 395
 Jessie M., 396
 John, 43, 395, 465
 John (2), 43, 44, 465
 John B., 465
 Mark S., 465, 466
 Porter, 43, 44
 Roylance L., 45
 Sue T., 396
 Thomas, 43, 465
 William, 44, 465
 Leonard, Delia, 445
 Margaret, 445
 Roderick, 445
 Timothy, 445
 Lewis, George E., 209, 210
 Harry L., 210
 J. Linn, 210
 James A., 210
 John, 210
 Mary E., 211
 Stella, 210
 Lindabury, Richard W., 309
 Thankfull, 309
 William H., 309
 Linden, Henry H., 295
 Mary, 295
 Sadie A., 295
 Longcor, Frederick D., 472, 473
 Melvina, 473
 Peter, 472
 Robert, 472
 Losey, Casper, 368
 George, 368
 Jessie G., 369
 John C., 368, 369
 Joseph A., 368
 William A., 368
 Ludlow, Adelle A., 218
 Charles, 217
 Frank H., 507
 Gabriel, Rev., 89
 George, 89
 John, Rev., 89
 Josiah, 507
 Louis V., 217
 Mattie M., 507
 William, 89, 217, 507
 Lum, Annie B., 310
 Edward H., 310
 Harvey M., 310
 Katharine H., 310
 Richard, 310
 Luse, Aaron, 134
 Aaron P., 135
 Andrew O., 134, 135
 David, 134
 Helen E., 135
 J. Floyd, 190
 Mary V., 191
 Lyon, Charles, 136
 Daniel, 191
 David, 136
 Elizabeth, 135
 Harold C., 192
 Ida M., 192
 Isaac D., 191
 Isaac D. (2), 191, 192
 Jacob H., 136
 Kenneth R., 192
 Philip, 135
 Stephen, 135
 Stephen S., 191
 Lyons, Adele E., 418
 James J., 417
 James J. (2), 416, 417
 James J. (3), 418
 McBride, Archie E., 437
 George, 437
 Harriet E., 437
 John A., 437
 John B., 437
 McCoy, Charles S., Dr., 481
 George, 479
 Jane, 481

John, 479
 John A., 480
 Samuel M., 479
 Samuel R. P., 479
 William, 479
 William S., 480
 William S. (2), 479, 480
 McDanolds, Amelia C., 501
 George P., 6, 7, 501
 Henry, 501
 Henry ("Richy"), 6
 John S., 6, 501
 John S. (2), 7, 501
 Joseph, 6, 501
 Martha C., 7
 William, 6, 501
 William R., 7
 McDonalds, Cora B., 266
 Israel, 265
 Israel (2), 266
 Joseph, 265
 Thomas J., 265, 266
 William, 265
 McElroy, Ervin, Dr., 409
 Hugh, 409
 Hugh G., 409
 Vera B., 409
 Mabee, Anna D., 504
 Frank A., 504
 John, 485
 Martin, 485
 Mary, 485
 Simeon, 485
 Temperance, 485
 Mack, Alfred A. L., 451
 Edgar A., 452
 George L., Dr., 187
 George W., 187
 Lulu N., 452
 Mabel L., 187
 Maud J., 452
 William B., 451
 William B. (2), 452
 Mackerley, Ackerson J., Hon., 108
 Ackerson V. B., 108
 Charles, 108
 Charles E., 199
 Charles E. (2), 199
 Jacob B., 108
 Martha M., 199
 Mary M., 108, 109
 Major, Edward, 148
 Geratia, 148
 Lydia A., 147
 Samuel, 148
 Samuel D., 147
 Malcy, Sarah E., 136
 Thomas, 136
 Mann, American, 364
 Anna L., 364
 M. Burr, 364
 Marella, Catharine, 247
 Joseph, 247
 Simone, 247
 Margarum, Ford W., 330
 Marion R., 331
 Stephen F., 330
 Theodore F., 330
 Marlatt, Arthur D., 232
 Daniel W., 232
 Jacob, 232
 Nettie M., 232
 Marshall, Thomas E., 414
 Viola L., 415
 William D., 414
 Martens, Cornelia, 133, 134
 Robert L., 133, 134
 William, 133
 Martin, Andrew D., 360
 Andrew D. (2), 361
 Augustus, 360
 Benjamin F., 217
 Carrie, 434
 Charles E., 361
 Elijah, 433
 Emogene K., 360
 Florence C., 360, 361
 Frederick A., 360
 Humphrey, 298
 Humphrey (2), 298
 Jonathan, 217
 Laura M., 216, 217
 Lebeus, 298
 Leonie, 301
 Lewis H. S., 433
 Mary J., 298
 Nathaniel D., 360
 Richmond S., 217
 Robert D., 361
 Thomas, 360
 William, 433
 William A., 433, 434
 Mason, David T., 325
 Fred R., 325
 Howard F. R., 325
 Hugh, Capt., 324
 Pethuel, 324
 Rachel M., 325
 William B. R., 324
 Mattoe, Andrew V., 276
 Charles, 275
 Charles (2), 276
 Charles M., 275
 Joseph, 276
 Mary T., 276
 Maturi, John, 231
 Laura, 231
 Vincenzo E. Dr., 231
 Mazzolini, Christopher, Rev., 264
 265
 John B., 265
 Katharine, 265
 Medaugh, Anna A., 247
 Benjamin, 246
 Christian, 247
 Josiah, 246
 Meigh, Charles, 324
 Charles (2), 324
 Harriet, 324
 Josiah, Dr., 324
 Merriam, E. W., 16
 Elisha J., 15
 Francis P., 16
 Henry W., 15, 16
 Samuel L., 16
 Messler, David N., 192
 Garwood O., 193
 Louetta, 193
 Robert T., 193
 William S., 192
 Mettler, Benjamin, 467, 468
 Benjamin (2), 467, 468
 Mathias, 467
 Maude, 468
 Metz, Albert C., 363
 Clara, 363
 Samuel, 363
 Meyer, August S. E., 109
 Charles A., 109
 Charles A. (2), 109
 Charles A. (3), 109
 Meyers, Blanche, 441
 Daisy, 440
 Everett, 441
 Jacob, 440
 John G., 440
 Lena, 441
 Maud, 441
 Miller, Ebenezer, 364
 Edward, 60
 Helen, 60
 James N., Dr., 364
 Mary E., 364
 Mills, Alfred, Hon., 97
 Alfred E., Hon., 98
 Alfred S., 99
 Beatrice E., 273
 Clifford, Dr., 272
 Clifford B., 272
 Cora E., 34
 Edward K., Hon., 99
 Edward K., Jr., 99
 Elden, 34
 John, 34
 John M., 33
 Katharine E., 98
 Laura E., 99
 Lawrence, 34
 Lewis, 97
 Marion, 34
 Nehemiah M., 33
 Moller, August, 426
 August F., 426, 427
 Harry B., 427
 Mabel F., 427
 Monks, Ethyl M., 471
 Evelyn, 471
 Mabel, 471
 William, 471
 William F., 471
 William H., 471
 Montross, Charles P., 481
 Mary O., 481
 Silas, 481
 Moore, Clarence K., 264
 David B., 264
 Edith M., 264
 Morecraft, Alexander, 511
 Elida, 512
 Elwood E., 512
 Herbert H., 512
 Kenneth, 512
 William T., 511
 William T., Jr., 512
 Morford, Elsie, 106
 Lewis M., 106, 108
 Lizzie D., 108

Samuel D., 106
 Stephen, 106
 Theodore, 106, 107
 Zebulon, 106
 Zebulon (2), 106
 Morris, Daniel S., 405
 Dennis, 258, 404
 George S., 405
 Jennie E., 405
 Laura, 111
 Levi H., 111
 M. Pauline, 405
 Moses, 405
 Sarah, 258
 William, 405
 William R., 404, 405
 Morse, George W., 412
 James B., 412
 Marion A., 412
 Mott (De la Motte), Alexander, 125
 Beatrice E., 126
 C. Bertram (2), 125
 Elias B. (E. Bertram), 124, 125, 126
 Elias B., Jr., 126
 Helen, 325
 John, 125
 John R., 126
 Joseph, 125
 Joshua, 124
 Raymond L., Dr., 325
 Samuel, 125
 William, 125
 William C., 325
 Munson, Asa, 20
 George H., 315
 Israel, 20
 John G., 315
 Lillian, 21
 Rebecca, 315
 Samuel T., Hon., 20, 21
 Murphy, Julia, 6
 Martin J., 5
 Robert L., 5
 Mutchler, Harry R., Dr., 391
 Harry W., 391
 Helen, 391
 Jackson, 391
 Mutti, Anna, 464
 Attilio N., 463, 464
 Francisco, 463
 Myers, Addie, 467
 Charles M., 467
 Fred S., 467
 Nangeroni, Alfredo, 189
 Teresa, 190
 Nash, Mary, 178
 William, 178
 William F., 178
 William F., Jr., 178
 Nelden, Alice W., 33
 George, 32
 George H., 32
 John, 32
 John H., 32, 33
 Nestor, Fannie, 271
 Patrick, 270
 Patrick J., 270
 William C., 270, 271
 William C., Jr., 271
 Nichols, Alexander A., 352
 Anna W., 352
 Morris, 352
 Nishwitz, Cornelia R., 374
 Doris, 374
 Frederick, 372, 373
 Johann P., 373
 Laura, 111
 Northrup, Joseph, 68, 71
 Peter, Esq., 68
 Sarah A., 68
 Obdyke, Fannie H., 508
 George E., 508
 Harold E., 508
 John S., 508
 Ogden, Charles B., 302
 John, 302
 Sarah, 302
 Otendorf, Arnold, 146
 Daniel, 146
 Elizabeth, 147
 Helen H., 147
 John, 146
 John (2), 146
 Paddock, Hazel, 320
 Maria, 320
 Sutton J., 320
 Palmer Arthur A., 62
 Arthur A., Jr., 62
 Rae E., 62
 William J., 62
 Parcel, Margaret, 502
 Samuel M., 502
 Simeon M., 502
 Parker, Catharine, 279
 Charles N., 435, 436
 Courtlandt B., 436
 Eliot V., 436
 John H., 138, 339
 William A., 138, 339
 Popr, Charles S., 169
 Frederick A., 169, 170
 Jennie S., 170
 Potter, Amos, 328
 Benjamin A., 329
 Clarkson A., 328, 329
 Daniel, 328
 John, 329
 John A., 329
 Kate, 329
 Samuel, 328
 Poulson, Herbert E., 269
 Nellie, 270
 William C., 269
 Prager, Bert A., Dr., 300
 Charles, 299
 Irvine S., 299
 Sarah A., 300
 Price, Dorcas, 504
 Francis, 76
 Henry, 504
 Rodman M., 76
 Samuel, 504
 Zachariah, 504
 Zachariah, Hon., 76
 Pullia, David, 179
 Hampton A., 180
 Sophie, 275
 William H., 274
 Pelovitz, Fannie E., 465
 Frederick I., 465
 Hyman, 465
 Perona, Angiolina, 470
 Clement, 470
 Emil, 470
 Perrine, David A., 136
 Louise M., 136
 Revaud R., 136
 Pfadenhauer, Charles, 188, 189
 Christian, 189
 Herman, 189
 Mary A., 189
 Phillips, E. H., 403
 Edna, 403
 James, 196
 Nelson, 196
 Rebecca B., 196
 Pierce, Adelaide, 56
 Helen A., 56
 Warren, 55
 William R., 56
 Wyatt W., 55
 Plotts, Carlton B., 199
 Harold S., 199
 Joseph, 198
 Marshall C., 198
 Mary B., 199
 William E., 198
 William E., Jr., 199
 Plumer, Luther B. (2), 510
 Ruth, 510
 Polhemus, Daniel, 339
 Daniel, Capt., 338
 Edith E., 339
 Eleazer, 338
 Henry, 339
 Johannes T., 338
 John H., 138, 339
 William A., 138, 339
 Popr, Charles S., 169
 Frederick A., 169, 170
 Jennie S., 170
 Potter, Amos, 328
 Benjamin A., 329
 Clarkson A., 328, 329
 Daniel, 328
 John, 329
 John A., 329
 Kate, 329
 Samuel, 328
 Poulson, Herbert E., 269
 Nellie, 270
 William C., 269
 Prager, Bert A., Dr., 300
 Charles, 299
 Irvine S., 299
 Sarah A., 300
 Price, Dorcas, 504
 Francis, 76
 Henry, 504
 Rodman M., 76
 Samuel, 504
 Zachariah, 504
 Zachariah, Hon., 76
 Pullia, David, 179
 Hampton A., 180

NORTHWESTERN NEW JERSEY

Lara, 180
 Malvenia, 180
 Robert, 180
 Seymour, 179, 180
 William D., 179, 180

Quimby, Anna, 22
 David, 22
 David E., 21, 22
 Harrison, 22
 Isaac, 21
 Josiah, 21
 Sarah L., 22
 Quince, John, 304
 Maggie, 305
 Mary, 305
 Seely F., 304
 William H., 305

Ramage, Elizabeth, 466
 Jacob, 466
 John, 466
 Samantha A., 466
 Randolph, Elizabeth, 28
 Emma E., 196
 Jephtha F., 196
 Russell P., 27
 Samuel, 196
 Wilson F., Rev., 27
 Ratti, Louis, 225
 Mary, 226
 O. Tab., 226
 Reagle, C. Arthur, 61
 Charles H., 60
 Kathryn M., 61
 Laura M., 61
 Milo P., 60
 William, 60

Reed, James, 233
 Jennie V., 234
 Joseph D., 234
 Joseph M., 233
 Martin H., 233

Reger (Reiger), Abram A., 495, 496
 Adam, 184
 Frederick, 185, 496
 Frederick (2), 185
 John F. (1), 185
 John F. (2), 184, 185
 Lillian, 496
 Mary O., 186

Remsen (Jensen), Frances K., 395
 Frank W., Jr., 395
 Frank W., Jr., 395
 Hans, 394
 John, 394
 Julia C., 395
 Richard, 394
 Sadie M., 395

Righter, Arthur H., 349
 Charles A., 488
 Charles A. (2), 488
 Chester N., 349
 Clarence, 349
 Edna S., 488
 Edwards, 349
 Frank C., 488
 George C., 349

George E., 348
 Hester M., 349
 Irving, 349
 John, 348
 Mary A., 349
 Michael, 488
 William A., 488

Rimbach, Emanuel E., 275
 Henry, 275
 Lucia, 275
 Roach, John, 385
 John, Jr., 384, 385
 Nellie D., 385
 Roache, Cecelia R., 304
 Edward F., 304
 Vincent D., 301, 304
 Vincent D., Jr., 304
 William J., 304

*Robbins, Alfred, 172
 Charles, 172
 Martha A., 172
 Patrick, 172
 Victor, 172

Roberts, Charles L., 363
 Joseph L., 363
 Mary D., 363
 Per-Lee, 364
 Robinson, Arthur I., 61
 Henrietta, 61
 Joseph, 61

Roe, Alice, 203
 Arthur N., 39
 Beatrice, 11
 Benjamin, 10, 48
 Charles, 293, 294
 Charles D., 294
 Charles J., 11
 Charlotte, 290
 D. Writer, 294
 Daisy, 499
 David, 10, 48, 202, 498
 Elizabeth, 290
 Ella L., 49
 Ernest, 39
 Frank A., 19
 Frederick E., 202, 203
 George, 10, 498
 George (2), 498
 George H., 203
 George W., 290
 Hudson, 203
 Hudson H., 203
 Jacob, 203
 Jacob, Dr., 177
 Jacob D., 203
 Jacob R., 229
 James, 48
 Jesse G., 11
 Jesse G. (2), 11
 John, 10, 39, 202, 203, 498
 John H., 177, 229
 Innas, 10, 48, 498
 Leonard, 11, 498
 Leonard I., 10, 11
 Lewis C., 293
 Margaret, 177
 Mary E., 294
 Maude M., 40
 Meribah, 203

Nathan, 290
 Nathan S., 39
 Nathaniel, 10, 39, 48, 498
 Nathaniel (2), 48, 498
 Nathaniel (3), 498
 Ola, 203
 Ross W., 40
 Sarah, 299
 Susan A., 19
 Theodore H., 203
 Theodore M., 177
 Thomas C., 498
 Warren A., Prof., 290
 William, 10, 48
 William H., 498
 William I., 203
 William W., 47, 48
 William W., Jr., 49

Rogers, Abraham W., 277
 Harriet A., 277
 Mathias S., 276, 277
 Rolston, Eliza J., 306
 Henry G., 306
 John H., 177, 306
 Mary A., 178
 Richard P., 177, 178
 Samuel, 177

Romine, Daniel E., 279
 Harry L., Dr., 279
 May D., 280

Roof, Christopher, 152
 Christopher M., 277
 Christopher M. (2), 278
 Goldie D., 278
 Helen G., 152
 Jacob, 277
 James, 152
 James R., 153
 John N., 153
 Lillian E., 153
 Michael, 152
 Minnie, 277
 Orman W., 278
 Peter M., 277

Rosenkrans, Alexander, 235
 Anson P., 235
 Benjamin, Maj., 235
 Elijah C., 236
 Harmon H., 235
 Harriet C., 236
 John, Col., 235
 Laura D., 237
 Lester L., Prof., 235, 236
 Nicholas, 235

Ross, Clarissa E., 263
 Donald, 262
 John, 262
 Merrick, 263
 William, 262

William E., 263
 William E., Hon., 262

Rowe, Edward J., 144
 George, 143
 George, Capt., 143
 George H., Jr., 143
 Mary, 143

Roy, Alvin, 252
 Andrew, 254
 Andrew W., 435

INDEX

Ann M., 100
 Bowdewine, 99, 100
 Charles, 251, 377
 Charles L., 435
 Elizabeth K., 435
 Elizabeth M. A., 377, 378
 Ernest S., 435
 Frank D., 435
 Frederick, 252
 George W., 377, 378
 Insay, 377
 J. Clinton, 251, 252
 Jane (Jennie), 100
 John, 99
 John, Judge, 377
 Joseph H., 377
 Myrtle, 252
 Robert L., 252
 Simeon E., 377
 Stephen, 99, 434
 Susan, 435
 William, 377
 William A., 434

Rooden, Ellen, 492
 Peter, 492
 Thomas F., Rev., 491, 492

Rude, Albert L., 507
 Calob, 507
 Calob (2), 507
 Helen B., 507
 Thomas J., 507
 William, Dec., 507

Rundle, Caroline, 63
 Isaac S., 63
 Veranus M., Dr., 63

Ruzicka, Anthony, 389
 Bertha C., 389
 Emma, 474
 Francis W., 389
 Frank, 389, 473
 Joseph F., 473

Ryan, Richard T., Rev., 114

Ryerson, Joris, 223
 Martin, 223
 Rhoda, 223

Salkind, Anna J., 420
 David, 420
 David (2), 420
 Hampton M., 420

Salmon, Joshua R., 328
 Joshua S., 328
 Salsy, Anna, 239, 240
 David S., 238
 Harry L., 238
 Louis, 238
 Milford, 240
 Ruth, 240

Schenck, Emma A., 163
 Harold D., 163
 John G., 163
 Louis H., 163

Schmidt, Anne E., 376
 Effie L., 375, 376
 Frederick W., 374, 375, 376
 Frederick W., Jr., 375, 376
 George, 374
 John H., 374

John H. (2), 374
 John H. (3), 375
 Schoenheit, Louis R., 306
 Mary, 306
 William O., 306

Schuck, Florence E., 500
 Frank, 500
 Harry H., 500

Schultz, Andrew T., 216
 Anna, 216
 C. J., 215
 Carl D., 216
 O. C., 215
 William R., 216

Schwed, Carrie, 283
 Charles, 282
 Henry, 283, 284
 Herman, 282
 Irving, 284
 Leo H., 283
 Max, 283
 Moses, 283
 Phillip, 282

Scott, Ephraim, 370
 Frederic, 370
 J. Thomas, 370
 John B., 370
 Olive, 371

Sedgeman, E. Jane, 309
 William, 309

Shay, Alberta, 208
 Allen R., Hon., 101
 Amanda J., 101
 Cora, 101
 Emma W., 101
 Frank M., 208
 Gerald, 208
 Harriet, 208
 Henry D., 101
 Matthew, 207
 Seth T., 207
 Timothy E., 101

Shekerjian, Joseph, 380
 Lincoln J., 380
 Mary, 380
 Newton J., 380

Shelley, C. Raymond, 460
 Frederick W., 460
 Helen M., 461
 Henry O., 460
 Maria, 460
 Robert H., 461
 William M., 460

Sherrad, Jacob, 251
 Jessie, 251
 Ollie A., 251
 Richard, 251

Shipman, Daniel M. (D. Mulford), 148
 Jacob, 148
 Jennie E., 148
 Walter H., 148

Shotwell, Fred C., 115
 James J., 115
 Nettie R., 115

Shuler, C. Franklin, 478
 Dorothy M., 478
 Edward C., 478

Simmes, Dorothy, 300
 Edith M., 300
 Ira, 300
 Ira P., 300
 Paul J., 300
 Simonson, Fanny, 8
 Simon, Capt., 7
 Theodore, 7, 8
 Thomas T., 7
 William, Maj., 2

Simpson, Eben T., 171
 Frances E., 206
 George, 205
 Harold M., 53
 Harry, 172
 James, 171
 Joseph, 205
 Magdalena B., 53
 Mary E., 172
 Ora C., 53
 R. D., 205, 206
 Ralph, 172
 Robert, 205
 William, 53

Wilson J., 171, 172

Sliker, Endora K., 337
 George H., 337
 James H., 337
 Ramsay, 337

Smalley, Andrew, 452
 Clarence I., 396
 David, 452
 Florence, 419
 Harvey S., 418
 Harvey S., Jr., 419
 Helen, 397
 John, 452
 John (2), 452
 John S., 418
 Jopathan, 452
 Lillie, 419
 Lucille E., 493
 Myra, 453
 Newton B., 396
 Newton B. (2), 397
 Ralph J., 453, 492

William, 452
 William L., 452, 492
 William L. (2), 452, 453

Smart, Estelle S., 30
 Frederick W., 29, 30
 William, 30

Smith (Schmidt), Abraham, 257
 Anna, 259
 Anna V., 401
 Beatrice F., 423
 Benjamin H., 423
 Benjamin H., Jr., 423
 Caroline, 423
 Charles, 276
 Claire D., 238
 Clifford, 238
 Coe, 276
 Daniel L. B., 510
 David J., 149
 Edith M., 213
 Edward, 300
 Elizabeth W., 398

NORTHWESTERN NEW JERSEY

Elsie, 276, 426
 Ernest H., 468
 Fred C., 257, 258
 Frederick, 484
 George, 257
 George H., 307
 George W., 268
 Harry H., 213
 Harry H. (2), 213
 Hazel L., 258
 Hezekiah, 291
 Jacob, 291
 Jacob R., 141
 Jane, 291
 John, 140, 399, 426, 484
 John D., 400
 John W., 397, 398
 Kenneth D., 238
 Laura B., 141
 Margery, 426
 Martin P., 276
 Mary M., 141
 Minnie, 309
 Nathan, 423
 Nettie G., 238
 Nettie M., 484, 485
 Oscar, Jr., 399, 400
 Robert, 398
 Robert M., 238
 Roberts M., 269
 Rupert, 426
 Samuel, 510
 Sarah, 510
 Sidney, 406
 Susan, 423
 Sylvanus, 484
 Thomas, 309
 Thomas L., 423
 Warren H., Dr., 213
 William, 268, 291, 423
 William T., 268
 Zachariah, 399
 Snook, A. Ray, 240
 Albert A., 199
 Alfred, 24, 240
 Alfred C., 243, 244
 Alfred M., 244
 Alfred R., 240
 Asher E., 199
 Celia M., 244
 Christopher I., 199
 Edith E., 306
 Edward, 306
 Elias, 25
 Emeline, 199
 Enoch, 300
 Fred, 306
 George W., 25, 26
 Harold E., 26
 Harry R., 200
 Harvey, 102
 Helen E., 26
 Henry, 102
 Hiram, 102
 Hiram C. C., 199, 200
 Howard, 240
 Isaac, 200
 Isaac C., 243
 Jacob, 25, 306
 Jacob (2), 306
 Jennie, 26
 John, 306
 John C., 199, 200
 John C. (2), 199
 Lawrence, 306
 Lester, 306
 Lu Ella, 103
 Margaret E., 240
 Martha, 200
 Mary L., 25
 Mildred C., 244
 Philip, 306
 Robert, 240
 Robert H., 24, 25
 Rosetta, 199
 Russell, 240, 306
 Russell E., 26
 Walter R., 26
 William, 24, 102, 199, 240, 243
 Snyder, Catharine, 111
 Fred R., 111
 Harry R., 250
 Jacob, 249
 Jacob (2), 249
 John, 249
 John H., 250
 Joseph, 110, 249
 Phebe, 250
 Raymond, 109, 111
 William, 110, 249
 William (2), 110, 250
 William, Capt., 249
 Southwick, Reuben J., 186, 187
 Reuben J. (2), 187
 Sarah F., 187
 William, 186
 Spargo, Ethel M., 454
 Francis C., 454
 Kimber M., 454
 William C., 454
 William L., 454
 Speckmann, Henry, 197
 Henry (2), 197
 Margaret, 197
 Sperling, Henry R., 175
 Martha E., 175
 Robert S., 175
 Springstead, Charles A., 414
 Frances, 414
 Judson B., 414
 Russell G., 414
 Stackhouse, John B., 443
 Stafford, Ira, 300
 Mary, 300
 Stahl, Christopher, 351
 Julius J., Hon., 351
 Maggie A., 352
 Stanton, Charles P., 446
 Edwin M., 298
 Emma, 298
 James E., 298
 John, 445
 John J., 445
 John L., 298
 Isaac, 298
 Mary, 298
 Michael, 445
 Patrick, 298, 445
 Sarah E., 298
 Steele, Charles S., 101, 102
 Daniel, 101
 Daniel R., 102
 Florence O., 102
 Mary E., 204
 Mary M., 203, 204
 Plinna, 102
 Samuel, 101
 William G., 204
 William V., 204
 Stephens, Arthur J., 207
 Edna A., 207
 James C., 206
 John, 206
 Laura S., 207
 Stewart, Alexander, 312
 Bert A., 312
 Ethel M., 312
 Margery S., 312
 Stickney, Abraham, 386
 Charles E., 386, 387
 Eliphalet, 386
 Erastus, 386
 James, 386
 John, 386
 Louisa, 386
 Samuel, Jr., 386
 Samuel, Sr., 386
 William, 386
 Stires, George, 267
 Jacob, 266
 Laura, 267
 Nelson, 266
 Wilbert, 266, 267
 William H. H., 266
 Stoll, Catharine A. (Kate), 212, 213
 Earl, 213
 Effie C., 216
 Francis E., 284, 285
 George E., 212
 Ira, 212, 213
 Jacob, 284
 Jacob R., 216, 217
 Jennie, 285
 John, 216
 Mary C., 285
 Moses, 284
 Oakley, 212
 Roland, 285
 Stephen J., 216
 Willard, 216
 Stollery, Florence E., 281
 Harry A., 280
 Robert W., Dr., 280, 281
 Stout, Clara, 437
 John, 436
 John G., 437
 Louis, 436, 437
 Samuel B., 436
 Struble, Britten, 493, 494
 Charles F. (3), 429
 Clyde W., 494
 Elizabeth K., 429, 430
 Henry D., 429
 James W., 431

Leonard, 10, 430, 493
 Lizzie, 494
 Malvina, 494
 Margaret, 11
 Maria, 248
 Oliver, 248, 431
 Oliver W., 430, 431
 Peter, 429, 430, 493
 Peter D., 10
 Peter L., 248, 430
 Richard (2), 429
 Sarah E., 431
 William P., 493, 494
 William P. (2), 493, 494
 Struck, Emma J., 174
 Gustave, 173
 Jacob, 173
 Jacob A., 173, 174
 Stryker, Katherine E., 174
 Luther V., 174
 William C., 174
 Summers, James, 371
 Sarah, 371
 William J., Dr., 371
 Sutphen, Amanda E., 473
 Arthur P., 100, 164
 Edward, 473
 Frazee C., 100
 Jessie, 100
 John, 473
 Leonard D., 165
 Mary T., 165
 Peter, 164
 Raymond P., 100
 Samuel P., 164
 Samuel P. (2), 165
 Virginia, 100
 William R., 100
 William R., Jr., 100
 Sutton, Daniel E., 433
 H. Clifton, 433
 John, 433
 Richard A., 433
 Sarah I., 433
 Suydam, Bess A., 368
 Henry, 367
 Hubert A., 367, 368
 Swarts, Albert T., 476
 Baltia, 476
 Baltis J., 476
 Bertie A., 477
 George H., 476
 Harry A., 476
 Howard, 476
 Ida, 476
 Jacob, 476
 Jacob J., 476
 Lee M., 477
 Mahlon, 476
 Melvin K., 477
 Minnie, 477
 Petrus, 476
 Swartswelder, Elizabeth A., 484
 John, 484
 Mathias, 484
 William K., 484
 Swayze, Francis J., Justice, 90
 Jacob L., 90
 Louise, 90

INDEX

Swaney, John, 175
 John J., 175
 Leonard A., 175
 Mary, 175
 Walter M., 175
 Taff, Daniel W., 376
 Davic J., 376
 Violetta J., 376
 Wilhelmina, 376
 Taggart, Alice E., 268
 Ernest C., 268
 Frances A., 268
 James S., 268
 Tattersall, Elizabeth C., 399
 George R., 398
 James, 398
 Taylor, Arthur, 235
 Euphemia, 235
 William, 235
 Tedford, Elizabeth, 455
 John W., 455
 William T., 455
 Thebault, Louis, 362
 Margaret M., 362
 William L., 362
 Thompson (Tomson-Thomson),
 Aaron, 85, 341
 Alice G., 87
 Calvin, 85
 Charles D., 341
 Charles F., 343
 Daniel, 85
 Daniel (2), 85
 David, 341
 Jacob, 341
 James B., 341
 Joseph, 85, 341
 Joseph (2), 341
 Joseph W., 88
 Lewis A., Hon., 85, 86
 Luther, 85
 Margaret, 85
 Margaret M., 88
 Maude A., 342
 Sarah, 87
 Stephen, 341
 Thomas, 84, 86, 341
 William C., 88
 William H., Hon., 341, 342
 Tiger, Arabella, 379
 Ellis, 379
 Jacob J., 379
 John, Capt., 379
 Vernon H., 380
 William J., 380
 Tilghman, George H., 357, 358
 George H., Jr., 358
 Henry A., 358
 Henry A. (2), 358
 Ruth, 358
 William S., 358
 Tippet, Clarence B., 319
 Francis H., 319
 Rebecca C., 319
 Tipple, Edna E., 362
 Ezra S., Rev., 361
 Martin, 361
 Titman, Baltus, 234
 George, 234
 George B., 234
 Jabez G., 234
 Jacob, 234
 Jennie, 235
 Loedwick, 234
 William B., 234
 Titsworth, Florence H., 491
 Grace A., 491
 John, 490
 Stephen, 490
 Ernest W., 490
 William, 490
 William (2), 490
 Todd, John, 353
 John J., Hon., 353
 Margaret L., 353
 William R., 353
 Tomlinson, Ernest H., 455
 Loretta E., 455
 Norman B., 454, 455
 Totten, Benjamin S., 314
 Lillian M., 314
 Robert K., 314
 Robert V., Dr., 313, 314
 Townsend, Elizabeth B.
 John, Judge, 8
 Trenholm, Charles H., 347
 Louise, 348
 Thomas H., 347
 Thomas H., Jr., 348
 Tripp, Gertrude, 280
 James, 280
 William A., 280
 Truex, David C., 495
 Ella F., 495
 Gabriel, 495
 Samuel L., 495
 Trumbull, Carl H. B., 333
 Elizabeth, 333
 Helena M., 333
 Levi R., 331
 Levi S., 333
 Lillian M., 333
 Tunison, Daniel, 149
 Edward V., 149
 Louise, 149
 Sanford W., 148
 Voorhees, 149
 Tuttle, Everett E., 357
 George L., 357
 George M., 356
 George M. (2), 356
 Lida L., 357
 Uptegrove, Edith B., 182
 Edward P., Dr., 181, 182
 William D., 182
 William P., 181
 Van Blarcom, Andrew J., 115, 116
 Garret, 116
 Lewis, 116
 Mildred, 117
 Nellie, 117
 William, 116
 Van Campen, Araminta, 111
 Benjamin, 111
 Elmer E., 111

NORTHWESTERN NEW JERSEY

George B., 111, 112
 Mary, 112
 William H., 111
 Van Clee, Garrett W., 198
 George S., 198
 Mary H., 198
 Van Gelder, Abram R., 495
 Isaac, 495
 Luella E., 495
 Richard N., 495
 Van Horn, Abraham, 209
 Abram, 278
 Charles H., 445
 Cornelius, 278
 Jacob L., 444, 445
 Jansen, 277
 Jemima, 445
 Julia A., 209
 Maria, 277
 Peter B., 444
 Philip, 278
 Simon, 278
 Simon (2), 278
 William, 209
 William H., 277, 278
 Van Kirk, Emma, 230
 James, 231
 John, 231
 Mills, 230
 Peter, 230
 Thomas, 230
 Worden, 230
 Van Sickle (Van Secklen), Alice
 V., 123
 Benjamin P., 121
 Ferdinandus, 120
 John J., 120, 121, 481
 Mary A. (M. Abbie), 122, 481
 Peter, 121
 Van Winkle, Abraham, 337
 Annie M., 338
 Ernest, 338
 William, 337, 338
 William H., 337, 338
 Voorhees, Andrew J., 307
 Anna M., 308
 Carrie, 128
 Charles L., 307
 Frederic F., 128
 Frederic N., 128
 Frederic V., 128
 Vreeland, Elizabeth, 91, 433
 Henry, 91, 433
 Jacob, 91, 433
 Peter, 91
 Waldron, Francis, 411
 Jerome, 411
 Peter L., 411
 Resolved, 411
 Rudolph, Count, 411
 Samuel, 411
 William, 411
 Walker, Edward, 227
 Era L., 227
 Farrand E., 321
 Fred, 320
 Frederick, 227
 H. A., Jr., 321
 Harry R., 320
 Isaac, Sr., 319
 Phoebe, 320
 Robert G., 321
 Roderick S., 227
 William, 319
 William A., 227, 319, 320
 William A., Jr., 227
 William F., 227
 Walters, Anna T., 353
 Frederick L., 381
 Frederick L., Jr., 382
 George, 381
 James W., 353
 James Y., 352
 John, 352
 Joseph W., 352
 Martha H., 382
 Minnie G., 352
 Ralph W., 352
 Robert L., 352
 Robert L., 353
 Vivian O., 353
 William H., 352, 382
 Warbasse, Agnes, 72
 Anna, 67
 Anna W., 341
 Bertha T., 73
 Charles N., 70
 Charles S., 69, 77
 David R., 340
 Dayton N., 340
 Elizabeth, 340
 Emma C., 75
 Emma N., 75
 Eric, 72
 Grace, 70, 77
 Grace C., 70
 Harriet D., 68
 Henry D., 72
 Herbert N., 73
 James F., 70
 James P., Dr., 71
 James P., Jr., 72
 James R., 67
 Jessie W., 73
 Joseph, 66
 Joseph (2), 67
 Joseph (3), 68
 Justin, 75
 Lawrence H., 70
 Peter, 65
 Phoebe, 66
 Richard N., 72
 Samuel, 66, 73, 74
 Vera, 72
 Washer, Amos, 225
 Catharine B., 225
 Jesse, 225
 Joseph W., 225
 William J., 225
 William V., 225
 Waters, Elwood B., 112
 John, 112
 John C., 112
 Leslie L., 112
 Lewis A., 112
 Lewis A., Jr., 112
 May A., 112
 Russell, 112
 Weiss, George, 339, 340
 George H., 340
 Henry A., 339
 Minola, 340
 Welsh, Charles R., 144
 Mae, 144
 Norman C., 144
 Peter, 144
 Westbrook, Amelia, 226
 Anais, 226
 Edward C., 226
 Floyd, 227
 Johannes, Sr., 236
 Martynas, Capt., 236
 Minnie, 226
 Nathan, 226
 Solomon, 226
 Wharton, Birdell L., 336
 Eunice, 337
 May S., 337
 T. Girard, 337
 Wilbur W., 336
 Whitehead, Aaron D., 496
 Charles R., 496
 David L., 496
 Elizabeth L., 496
 Homer N., 496
 Russell B., 496
 Whiting, Philip E., 117
 Ruth, 117
 Wiedemer, Augusta M., 161
 Charles C., 160, 161
 Henry C., 161
 Ignatz, 161
 Wigg, Cuthbert, Dr., 366
 James W., 366
 Laura J., 366
 William B., 366
 Wiggins, David, 95
 Elkanor A., 96
 Henry C., Dr., 96
 William F., 96
 William H. K., Dr., 95, 96
 Wilder, George W., 286
 Herbert C., 285
 Homer E., 286
 Thomas B., 286
 Wilfred R., 285
 Wilkie, Florence, 449
 John C., 448
 John C. (2), 448
 John C. (3), 449
 Wilkins, Anna M., 224
 Edward E., 224
 James F., 224
 Willson, Angie, 202
 Harry G., 201
 John, 202
 Mahlon, 202
 Obed, 202
 Oscar B., 201, 202
 Robert, 202
 Robert E., 202
 Wilson, Abiah, 384
 Ada L., 384
 Andrew, 383
 Clara L., 22
 Edwin S., 22
 Ethel, 367

INDEX

Isaac R., 367
 James A., 384
 John L., 367
 Rose, 384
 Sarah M., 384
 Simon, 383, 384
 Simon, Jr., 384
 Susie E., 384
 William A., 384
 William O., 22
 William S., 384
 Wimans, De Kay, 146
 Julia F., 146
 Wiss, Charlotte, 498
 Elizabeth, 498
 Thomas, 497
 Thomas H., 497
 Victor A., 497
 Victor K., 498
 Witreich, Charles G., 472
 Wolfe, Isabella H., 225
 Jacob, 224
 Jacob A., 224
 John, 224
 Woodruff, Charles M., 59
 Edward B., 488
 George H., 488
 George S., 487, 488
 Irene, 488
 Malvena H., 59
 Moses, 59
 Samuel, 487
 Thomas S., 59
 Vida M., 222
 William, 487
 William H., 221, 222
 William S., 221, 222, 487
 Woodward, Henry J., 288
 Jennie L., 289
 John, 286
 Kate J., 287
 Lucius C., 286
 Margaret, 288
 Mary A., 287
 William W., Jr., 288, 289
 William W., Sr., 286
 William W. (3), 289
 Wright, E. S., 58
 George W., 58
 Rose A., 58
 Wyker, Alice J., 219
 Daniel, 218
 John, 218
 John (2), 218
 John D., 219
 John P., 218, 219
 Julia A., 219
 Lillian A., 219
 Lynch D., 219
 Philip, 218
 Yeomans, Benjamin, 368
 Benjamin (2), 368
 Samuel, 368
 Yetter, Anna S., 444, 445
 Daniel W., 443, 444
 Edwin, 443
 Ella R., 444
 Helen, 444
 Lulu, 444
 Norman T., 444
 Oliver, 444
 Sadie E., 444
 Simon, 443, 444
 Walter, 444
 Willard A., 444, 445
 Young, Agnes J., 392
 Daisy, 355
 David, 354
 David, Jr., 355
 David (3), 355
 Henrietta, 46
 Jean, 392
 John B., 46
 Mary E., 355
 Ralph S., 46
 S. Elting, 392
 S. Lyman, 392
 Stephen, 392
 William, 354

